

INITIAL RECEIPT

United States Department of the Interior
Bureau of Land Management
 DIV OF LANDS, MINRLS & ENERGY
 ONE N CENTRAL AVE
 PHOENIX, AZ 85004 -4427
 Phone: 602-417-9200

Receipt	
No:	4734238

Transaction #: 4860140
Date of Transaction: 05/11/2020
CUSTOMER:
BRONCO CREEK EXPLORATION INC. 1815 E WINSETT ST TUCSON, AZ 85719-6547 US

LINE #	QTY	DESCRIPTION	REMARKS	UNIT PRICE	TOTAL
1	4.00	LOCATABLE MINERALS / MINING CLAIMS- NEW, UNADJUD, ONE OR MORE AUTH NOS / NEW MINING CLAIM PROCESSING FEE CASES: AMC459882/\$20.00, AMC459883/\$20.00, AMC459884/\$20.00, AMC459885/\$20.00		- n/a -	80.00
2	4.00	LOCATABLE MINERALS / MINING CLAIMS- NEW, UNADJUD, ONE OR MORE AUTH NOS / NEW MINING CLAIMS LOCATION FEE CASES: AMC459882/\$40.00, AMC459883/\$40.00, AMC459884/\$40.00, AMC459885/\$40.00		- n/a -	160.00
3	4.00	LOCATABLE MINERALS / MINING CLAIMS- NEW, UNADJUD, ONE OR MORE AUTH NOS / NEW MINING CLAIMS MAINTENANCE FEE CASES: AMC459882/\$165.00, AMC459883/ \$165.00, AMC459884/\$165.00, AMC459885/ \$165.00		- n/a -	660.00
TOTAL:					\$900.00

PAYMENT INFORMATION			
1	AMOUNT:	450.00	POSTMARKED: N/A
	TYPE:	CHECK	RECEIVED: 05/11/2020
	CHECK NO:	3957	
	NAME:	BRONCO CREEK EXPLORATION INC. 1815 E WINSETT ST TUCSON AZ 85719-6547 US	
2	AMOUNT:	450.00	POSTMARKED: N/A

ENTERED
 MAY 13 2020
 ZOC

TYPE:	CHECK	RECEIVED:	05/11/2020
CHECK NO:	3958		
NAME:	BRONCO CREEK EXPLORATION INC. 1815 E WINSETT ST TUCSON AZ 85719-6547 US		

REMARKS

This receipt was generated by the automated BLM Collections and Billing System and is a paper representation of a portion of the official electronic record contained therein.

0505 E I YAM

TRANSFERS

CORRESPONDENCE

MAINTENANCE FEES

WAIVERS

POL/NOI

MISCELLANEOUS



Bronco Creek Exploration Inc.
1815 East Winsett Street
Tucson, Arizona 85719-6547

Tel: (520) 624-4153
Fax: (520) 624-4192
www.broncocreek.com

April 28, 2020

Bureau of Land Management
One North Central Avenue, Suite 800
Phoenix, AZ 85004-4427
(602) 417-9200

To Whom It May Concern:

Please find the following documents enclosed on behalf of the claimant Bronco Creek Exploration, Inc., whose address is 1815 E Winsett St., Tucson, AZ 85719:

Federal unpatented lode mining claim filing documents and payment:

- Location Notices for the recordation of 2 unpatented lode mining claims (CK 188 – CK 189) located in T 1S, R 12E, in Pinal County, Arizona.
- Check # 3158 totaling \$450.00 to cover the new claim filing fees of \$225 per claim for the unpatented lode mining claim.

If there are any questions or problems, please contact me at (520) 624-4153.

Regards,

A handwritten signature in black ink, appearing to read "C. Creel".

Chris Creel
Land Manager
Bronco Creek Exploration, Inc.

RECEIVED
BUREAU OF LAND MANAGEMENT
PHOENIX, ARIZONA
2020 MAY 11 A 8:26



Bronco Creek Exploration Inc.
1815 East Winsett Street
Tucson, Arizona 85719-6547

Tel: (520) 624-4153
Fax: (520) 624-4192
www.broncocreek.com

April 28, 2020

Bureau of Land Management
One North Central Avenue, Suite 800
Phoenix, AZ 85004-4427
(602) 417-9200

To Whom It May Concern:

Please find the following documents enclosed on behalf of the claimant Bronco Creek Exploration, Inc., whose address is 1815 E Winsett St., Tucson, AZ 85719:

Federal unpatented lode mining claim filing documents and payment:

- Location Notices for the recordation of 2 unpatented lode mining claims (MF 211 - MF 212) located in T 2S, R 12E, in Pinal County, Arizona.
- Check #3457 totaling \$450.00 to cover the new claim filing fees of \$225 per claim for the unpatented lode mining claim.

If there are any questions or problems, please contact me at (520) 624-4153.

Regards,

A handwritten signature in black ink, appearing to read "C. Creel".

Chris Creel
Land Manager
Bronco Creek Exploration, Inc.

RECEIVED
BUREAU OF LAND MANAGEMENT
PHOENIX, ARIZONA
2020 MAY 11 A 8:26

**LOCATION NOTICES
AMENDMENTS
STATUS SHEET
GEO REPORT/MTP**

MINING CLAIM STATUS REPORT - Assessment Year 2020

Data Entered: 5/14/2020 W

MTP Checked By: 5/14/2020 W
GEO Checked By: 5/14/2020 W

LEAD SERIAL NUMBER: AMC 459882 thru AMC 459885

NUMBER OF CLAIMS & TYPE:

4 LODE
____ PLACER
____ ASSOCIATION PLACER
____ MILL SITE
____ TUNNEL SITE

CHARGES:

Processing Fee @ \$20 = \$ 80
Location Fee @ \$40 = \$ 160
Maintenance Fee @ \$165 = \$ 660
Add'l Maint Fee for Assoc Placer = \$ _____
SUBTOTAL \$ _____
Other Fees \$ _____
Other Fees \$ _____
TOTAL \$ 900

TOTAL ACREAGE: _____ Per Claim
(Placer Only)

NUMBER OF LOCATORS: _____

DOCUMENTS RECEIVED VIA: Over-the-Counter [] Mail [] TIMELY FILED: Yes [] No []

LEGAL DESCRIPTION: T 15 R 12E SEC 24
T 25 R 12E SEC 14 23
T _____ R _____ SEC _____
T _____ R _____ SEC _____
T _____ R _____ SEC _____

BLM [] FOREST SERVICE [] _____ SUBJ TO PL 359: Yes [] No []
WILDERNESS AREA [] _____

SPLIT ESTATE: N/A [] SX [] PX [] OTHER [] _____
SRHA [] Was proper Notice filed if located on SHRA Land? Yes [] No []

RECONVEYED MINERALS ON BLM LAND REQUIRE OPENING ORDER FROM 1944 TO 1993:
Open to Entry On _____ N/A []

COMMENTS/STATUS: VOID [] PARTIALLY VOID [] PVT MINERALS [] WITHDRAWN LANDS []
OTHER [] _____

[] Claimant acknowledges that portions of the following claim(s) site(s) may be void or voidable.

Printed Name of Claimant _____ Signature of Claimant _____

*****FINAL ADJUDICATION*****

DATE _____ INITIALS _____

AMC 459882

2

When recorded, return to:



OFFICIAL RECORDS OF
PINAL COUNTY RECORDER
Virginia Ross

DATE/TIME: 04/30/2020 1202
FEE: \$30.00
PAGES: 2
FEE NUMBER: 2020-040768

Bronco Creek Exploration, Inc
1815 E. Winsett St.
Tucson, AZ 85719

LOCATION NOTICE FOR LODE MINING CLAIM

NOTICE IS HEREBY GIVEN that the **CK 188** lode mining claim has been located by **Bronco Creek Exploration Inc.**, whose current mailing address is:
1815 E. Winsett St., Tucson, Arizona 85719.

RECEIVED
PINAL COUNTY RECORDER
2020 MAY 11 A 8 25
PINAL COUNTY RECORDER
PINAL COUNTY RECORDER

The general course of this claim is **southeast-northwest** and it is situated in **Pinal County**, Arizona. This claim is **1,500** feet in length and **600** feet in width. This claim runs from the location monument on which this location notice is posted approximately **N 74.3° W 300'** to the **west** end line and **S 74.3° E 1,200'** to the **east** end line. This claim is marked by six monuments, one at each corner and one at the center of each end line of the claim.

The location monument on which this notice is posted is situated within **Section 24**, **Township 1S**, **Range 12E**, **Gila and Salt River Base and Meridian**, Arizona, and this claim encompasses portions of the following quarter section(s), section(s), Township(s) and Range(s):

NE ¼, NW ¼, Sec. 24, T 1S R 12E,
Gila and Salt River Base and Meridian, Arizona.

The locality of this claim with reference to some natural object or permanent monument and additional information (if any) concerning its locality are as follows: The northwest corner of the claim with reference to a permanent monument is:

2,129 feet east and 173 feet south from the northwest corner of Section 24, Township 1 South, Range 12 East

DATED AND POSTED on the ground this 22 day of April, 2020.

LOCATOR (s) Robert Rowe Robert Rowe
Agent for: Bronco Creek Exploration Inc.

AMC459882

Lode Mining Claim Map

Map of the CK 188 Lode Claim

Map prepared from an actual field survey of said Lode Claim and attached to and hereby made a part of the Location Notice

1. Name and address of locator of claim: Bronco Creek Exploration Inc., 1815 E Winsett St., Tucson, AZ 85719
2. The Lode Mining Claim is located in section(s) 24, T 1S, R 12E, Gila and Salt River Base and Meridian, Graham County, Arizona.
3. The corner, center-line, and location monuments are made up of 2" x 2" x 5' wooden posts marked with metal tags.
4. All Claims are 1,500' long and 600' wide unless otherwise noted on map. Typical Location Monument is 20' from endline. LM CK 188 is S 74.3° E 300' south east from the west end center.
5. The northwest corner of claim CK 188 is approximately 2,129 feet east and 173 feet south of the northwest corner Sec. 24, T 1S, R 12E, Gila and Salt River Base and Meridian.

Coordinate System: WGS 1984 UTM Zone 12N

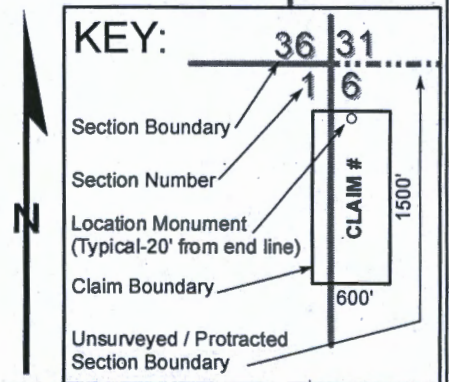
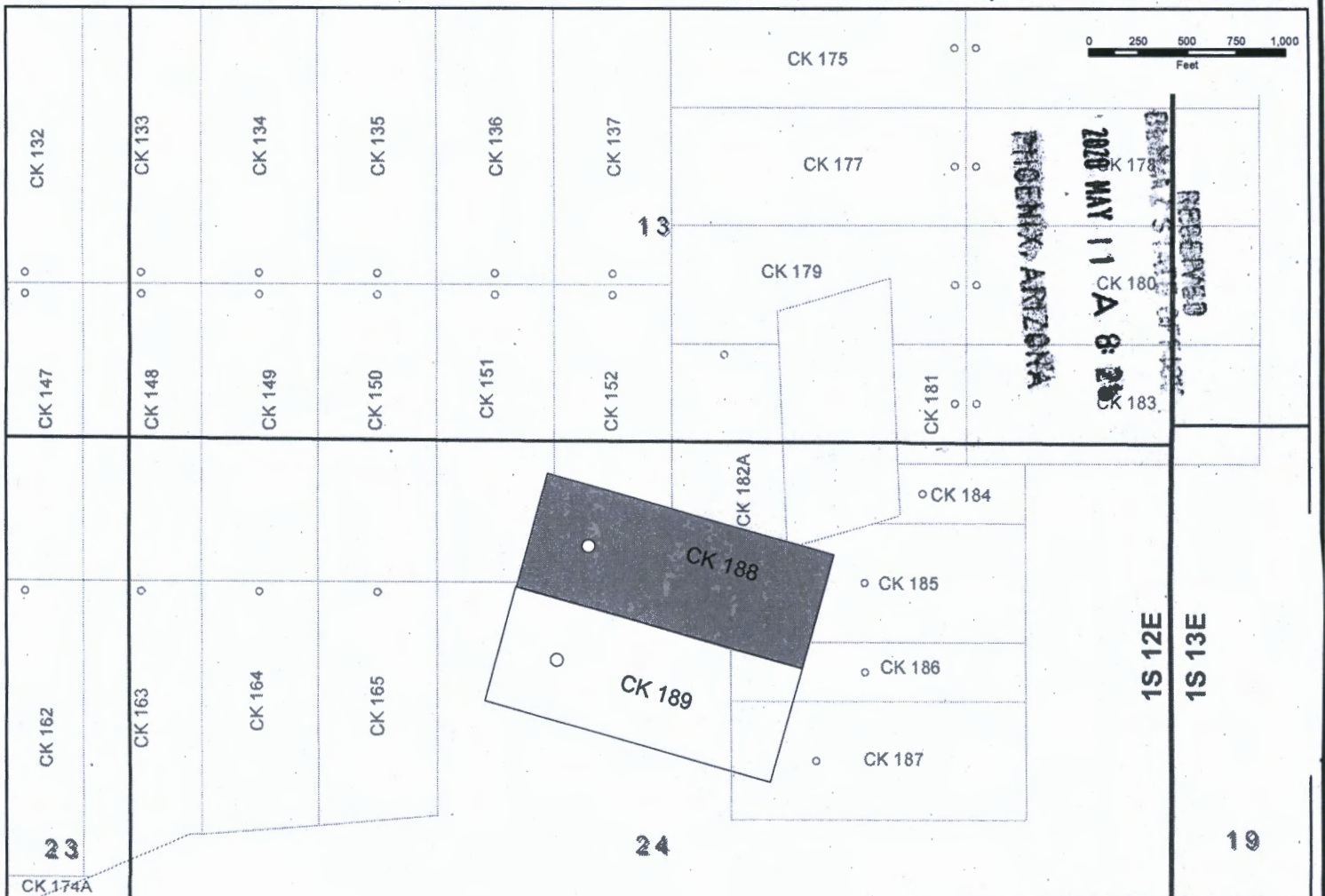

AMC 459882

2

When recorded, return to:



OFFICIAL RECORDS OF
PINAL COUNTY RECORDER
Virginia Ross

DATE/TIME: 04/30/2020 1202
FEE: \$30.00
PAGES: 2
FEE NUMBER: 2020-040769

Bronco Creek Exploration, Inc
1815 E. Winsett St.
Tucson, AZ 85719

RECEIVED
BLANK STATE OFFICE
2020 MAY 11 A 8:26
PHOENIX, ARIZONA

LOCATION NOTICE FOR LODE MINING CLAIM

NOTICE IS HEREBY GIVEN that the **CK 189** lode mining claim has been located by **Bronco Creek Exploration Inc.**, whose current mailing address is:
1815 E. Winsett St., Tucson, Arizona 85719.

The general course of this claim is **southeast-northwest** and it is situated in **Pinal County, Arizona**. This claim is **1,500** feet in length and **600** feet in width. This claim runs from the location monument on which this location notice is posted approximately **N 74.3° W 300'** to the **west** end line and **S 74.3° E 1,200'** to the **east** end line. This claim is marked by six monuments, one at each corner and one at the center of each end line of the claim.

The location monument on which this notice is posted is situated within **Section 24, Township 1S, Range 12E, Gila and Salt River Base and Meridian, Arizona**, and this claim encompasses portions of the following quarter section(s), section(s), Township(s) and Range(s):

NE ¼, NW ¼, Sec. 24, T 1S R 12E,
Gila and Salt River Base and Meridian, Arizona.

The locality of this claim with reference to some natural object or permanent monument and additional information (if any) concerning its locality are as follows: The northwest corner of the claim with reference to a permanent monument is:

1,966 feet east and 745 feet south from the northwest corner of Section 24, Township 1 South, Range 12 East

DATED AND POSTED on the ground this 22 day of April, 2020.

LOCATOR (s) Robert Rowe Robert Rowe
Agent for: Bronco Creek Exploration Inc.

AMC459883

Lode Mining Claim Map

Map of the CK 189 Lode Claim

Map prepared from an actual field survey of said Lode Claim and attached to and hereby made a part of the Location Notice

1. Name and address of locator of claim: Bronco Creek Exploration Inc., 1815 E Winsett St., Tucson, AZ 85719
2. The Lode Mining Claim is located in section(s) 24, T 1S, R 12E, Gila and Salt River Base and Meridian, Graham County, Arizona.
3. The corner, center-line, and location monuments are made up of 2" x 2" x 5' wooden posts marked with metal tags.
4. All Claims are 1,500' long and 600' wide unless otherwise noted on map. Typical Location Monument is 20' from endline. LM CK 189 is S 74.3° E 300' south east from the west end center.
5. The northwest corner of claim CK 188 is approximately 2,129 feet east and 173 feet south of the northwest corner Sec. 24, T 1S, R 12E, Gila and Salt River Base and Meridian.

Coordinate System: WGS 1984 UTM Zone 12N

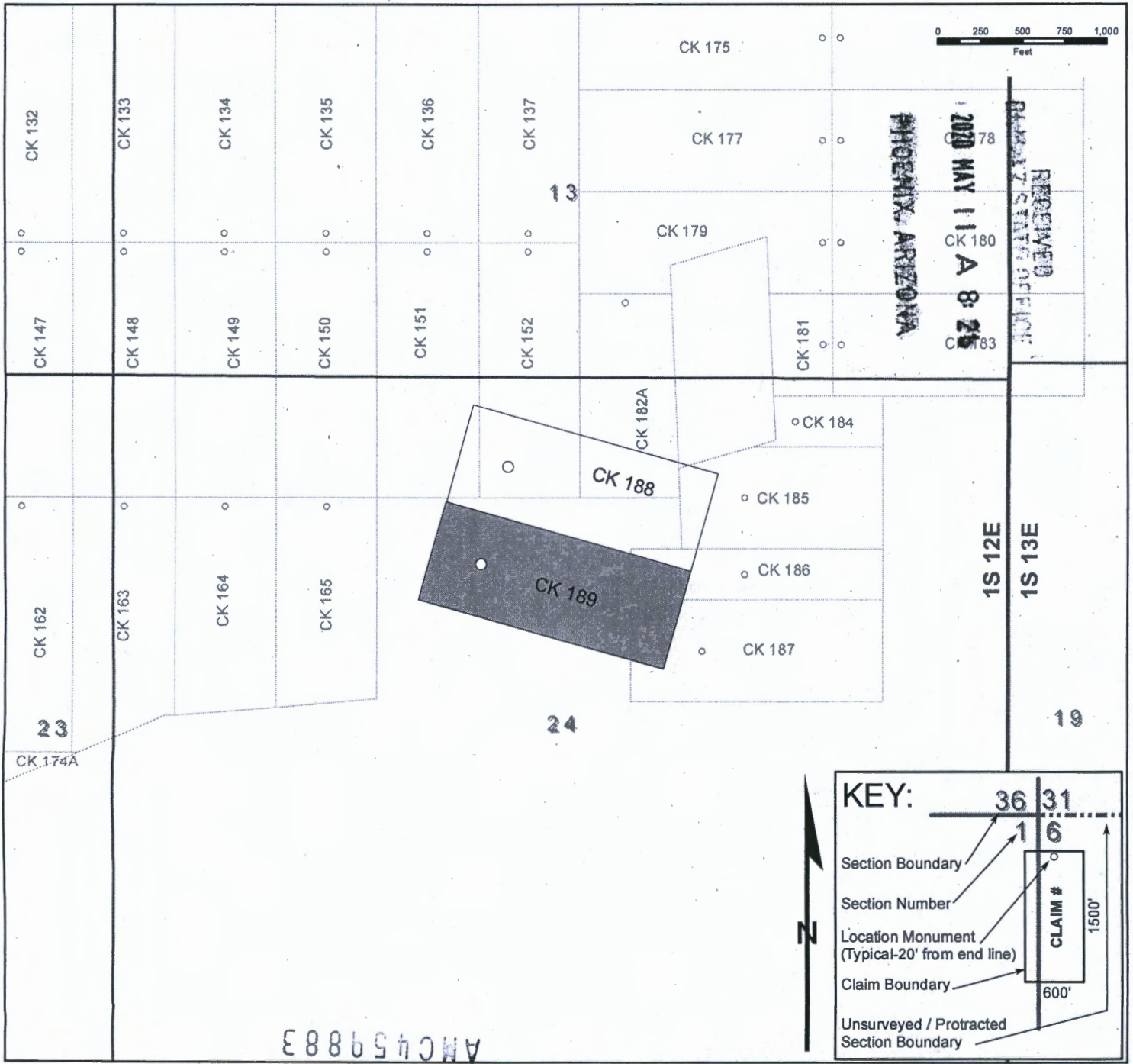

2

When recorded, return to:



OFFICIAL RECORDS OF
PINAL COUNTY RECORDER
Virginia Ross

DATE/TIME: 04/30/2020 1202
FEE: \$30.00
PAGES: 2
FEE NUMBER: 2020-040770

Bronco Creek Exploration, Inc
1815 E. Winsett St.
Tucson, AZ 85719

LOCATION NOTICE FOR LODE MINING CLAIM

NOTICE IS HEREBY GIVEN that the MF 211 lode
lode mining claim has been amended by:

Bronco Creek Exploration, Inc.
1815 E. Winsett St., Tucson, Arizona 85719.

RECEIVED
PINAL COUNTY RECORDER
2020 MAY 11 A 8 26
PHOENIX ARIZONA

The general course of this claim is **north-south** and it is situated in **Pinal County, Arizona**. This claim is **1,500** feet in length and **600** feet in width. This claim runs from the location monument on which this location notice is posted approximately **1,000** feet due **north** to the **north** end line and **500** feet due **south** to the **south** end line. This claim is marked by six monuments, one at each corner and one at the center of each end line of the claim.

The location monument on which this notice is posted is situated within **Section 14, Township 2S, Range 12E, Gila and Salt River Base and Meridian, Arizona**, and this claim encompasses portions of the following Quarter Section(s), Section(s), Township(s) and Range(s):

SW1/4 Sec. 14, NW1/4 Sec. 23, T 2S, R 12E,

Gila and Salt River Base and Meridian, Arizona.

The locality of this claim with reference to some natural object or permanent monument and additional information (if any) concerning its locality are as follows: The northwest corner of the claim with reference to a permanent monument is:

1,299 feet north and 1,272 feet east from the surveyed southwest corner of Section 14, Township 2 South, Range 12 East.

DATED this 22 day of April, 2020.

Andrew Faulkner

Agent for: Bronco Creek Exploration Inc.

AMC459884

Lode Mining Claim Map

Map of the MF 211 Lode Claim

Map prepared from an actual field survey of said Lode Claim and attached to and hereby made a part of the Location Notice

1. Name and address of locator of claim: Bronco Creek Exploration Inc., 1815 E Winsett St., Tucson, AZ 85719
2. The Lode Mining Claim is located in section(s) 14,23, T 2S, R 12E, Gila and Salt River Base and Meridian, Graham County, Arizona.
3. The corner, center-line, and location monuments are made up of 2" x 2" x 5' wooden posts marked with metal tags.
4. All Claims are 1,500' long and 600' wide unless otherwise noted on map. Typical Location Monument is 20' from endline. LM MF 211 is 500' north from the south end center.
5. The northwest corner of claim MF 211 is approximately 1,272 feet east and 1,299 feet north of the southwest corner Sec. 14, T 2S, R 12E, Gila and Salt River Base and Meridian.

Coordinate System: WGS 1984 UTM Zone 12N

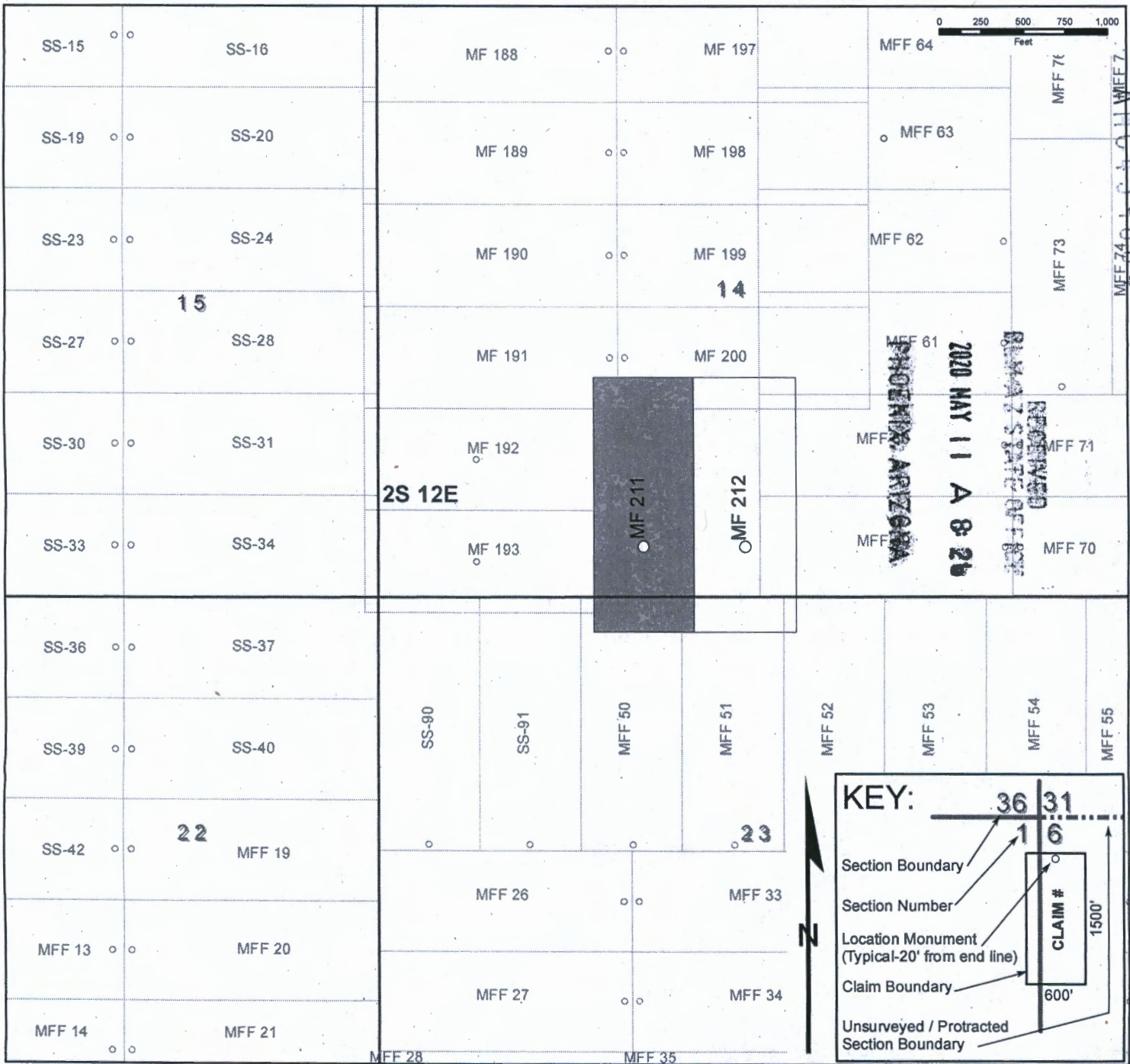

When recorded, return to:



OFFICIAL RECORDS OF
PINAL COUNTY RECORDER
Virginia Ross

DATE/TIME: 04/30/2020 1202
FEE: \$30.00
PAGES: 2
FEE NUMBER: 2020-040771

Bronco Creek Exploration, Inc
1815 E. Winsett St.
Tucson, AZ 85719

LOCATION NOTICE FOR LODE MINING CLAIM

NOTICE IS HEREBY GIVEN that the **MF 212** lode
lode mining claim has been amended by:
Bronco Creek Exploration, Inc.
1815 E. Winsett St., Tucson, Arizona 85719.

RECEIVED
PINAL COUNTY RECORDER
2020 MAY 11 A 8:25
PHOENIX, ARIZONA

The general course of this claim is **north-south** and it is situated in **Pinal** County, Arizona. This claim is **1,500** feet in length and **600** feet in width. This claim runs from the location monument on which this location notice is posted approximately **1,000** feet due **north** to the **north** end line and **500** feet due **south** to the **south** end line. This claim is marked by six monuments, one at each corner and one at the center of each end line of the claim.

The location monument on which this notice is posted is situated within Section **14**, Township **2S**, Range **12E**, Gila and Salt River Base and Meridian, Arizona, and this claim encompasses portions of the following Quarter Section(s), Section(s), Township(s) and Range(s):

SW1/4 Sec. 14, NW1/4 Sec. 23, T 2S, R 12E,
Gila and Salt River Base and Meridian, Arizona.

The locality of this claim with reference to some natural object or permanent monument and additional information (if any) concerning its locality are as follows: The northwest corner of the claim with reference to a permanent monument is:

1,299 feet north and **1,872** feet east from the surveyed southwest corner of Section **14**, Township **2 South**, Range **12 East**.

DATED this 22 day of April, 2020.

Andrew Faulkner

Agent for: Bronco Creek Exploration Inc.

AMC459885

Lode Mining Claim Map

Map of the MF 212 Lode Claim

Map prepared from an actual field survey of said Lode Claim and attached to and hereby made a part of the Location Notice

1. Name and address of locator of claim: Bronco Creek Exploration Inc., 1815 E Winsett St., Tucson, AZ 85719
2. The Lode Mining Claim is located in section(s) 14,23, T 2S, R 12E, Gila and Salt River Base and Meridian, Graham County, Arizona.
3. The corner, center-line, and location monuments are made up of 2" x 2" x 5' wooden posts marked with metal tags.
4. All Claims are 1,500' long and 600' wide unless otherwise noted on map. Typical Location Monument is 20' from endline. LM MF 212 is 500' north from the south end center.
5. The northwest corner of claim MF 211 is approximately 1,272 feet east and 1,299 feet north of the southwest corner Sec. 14, T 2S, R 12E, Gila and Salt River Base and Meridian.

Coordinate System: WGS 1984 UTM Zone 12N

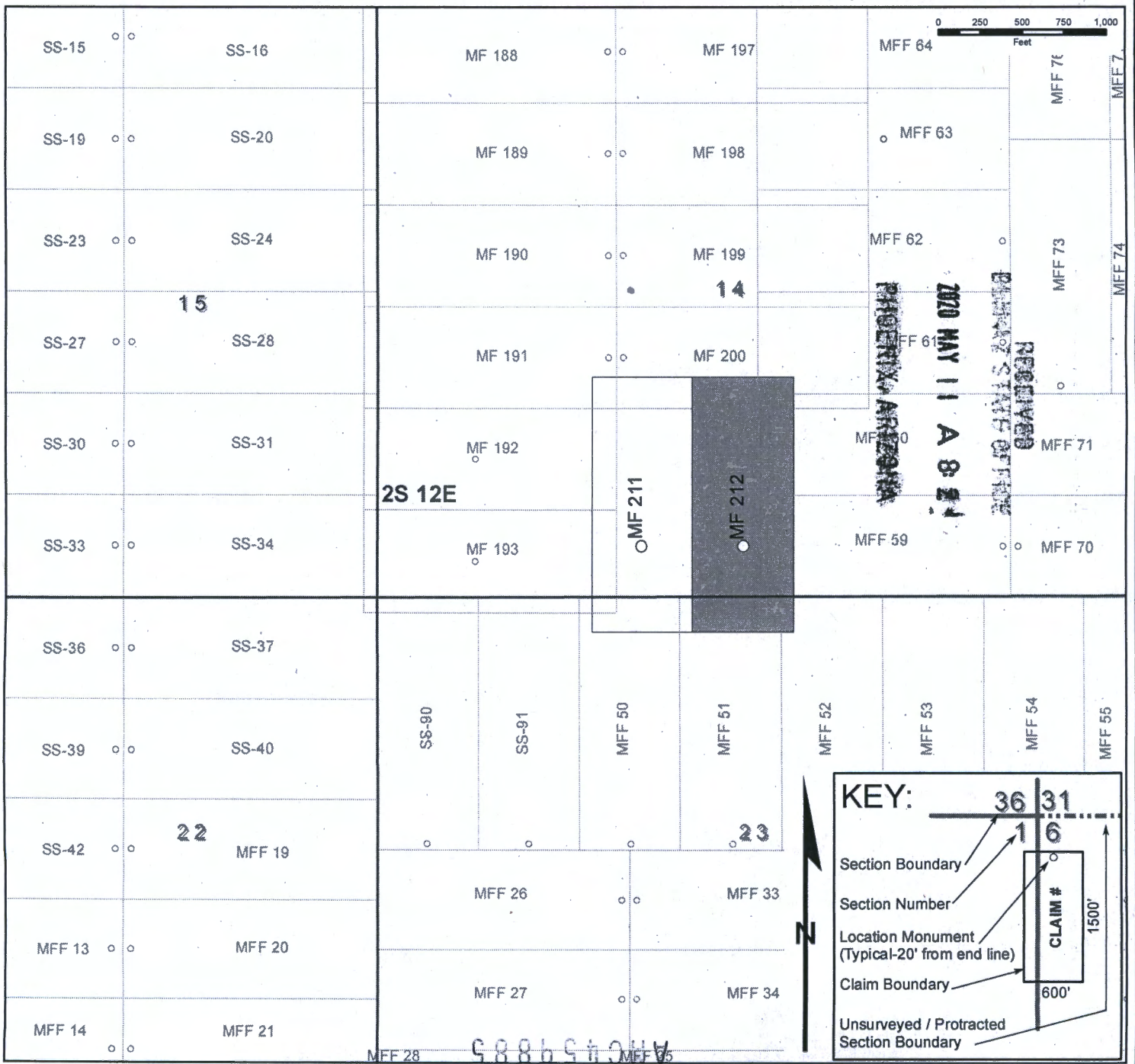



LR2000 Internal

CR Geographic Report with Land

Download User Guide (pdf)

Purpose: This report produces a geographic listing of case information based on retrieval by Meridian/Township/Range. This report format will display the case type, case disposition, meridian, township, range, section, survey type, survey number, surface management agency, pending actions, serial number, and total case acres.

To refresh the query, do a **Ctrl-R**. It resets the page and clears any criteria fields that may have entries.



No Results

The specified criteria didn't result in any data. This is often caused by applying filters and/or selection steps that are too restrictive or that contain incorrect values. Please check your analysis filters and selection steps, and try again. The filters or selection steps currently being applied are shown below.

Filters

Disposition is equal to **AUTHORIZED, CANCELLED, EXPIRED, PENDING, REJECTED, VOID**
and Meridian Township Range Section is equal to **14 0010S 0120E 024**
and Admin State is equal to **AZ**

Return - Refresh



LR2000 Internal

CR Geographic Report with Land

Download User Guide (pdf)

Purpose: This report produces a geographic listing of case information based on retrieval by Meridian/Township/Range. This report format will display the case type, case disposition, meridian, township, range, section, survey type, survey number, surface management agency, pending actions, serial number, and total case acres.

To refresh the query, do a **Ctrl-R**. It resets the page and clears any criteria fields that may have entries.



No Results

The specified criteria didn't result in any data. This is often caused by applying filters and/or selection steps that are too restrictive or that contain incorrect values. Please check your analysis filters and selection steps, and try again. The filters or selection steps currently being applied are shown below.

Filters

Disposition is equal to **AUTHORIZED, CANCELLED, EXPIRED, PENDING, RELINQUISHED, VOID**
and Meridian Township Range Section is equal to **14 0020S 0120E 014**
and Admin State is equal to **AZ**

Return - Refresh

Date and Time Run:
5/27/2020 11:53:26 AM

Page 1 of 1

DEPARTMENT OF THE INTERIOR
BUREAU OF LAND MANAGEMENT
Case Recordation

Geographic Report with Land

Disposition is equal to **AUTHORIZED , CANCELLED , EXPIRED , PENDING , REJECTED ,
WITHDRAWN**

and Meridian Township Range Section is equal to 14 0020S 0120E 023

and Admin State is equal to AZ

NO WARRANTY IS MADE BY BLM
FOR USE OF THE DATA FOR
PURPOSES NOT INTENDED BY BLM

DEPARTMENT OF THE INTERIOR
BUREAU OF LAND MANAGEMENT
Case Recordation
Geographic Report with Land

Admin State: AZ
Geo State: AZ
Serial Number: AZPHX 0086749

Total Case Acres: 208.790

Casetype	Case Disp	Mer	Twp	Rng	Sec	Sur Type	Sur Nr	Suf	Subdivision	Pending Action
285004	AUTHORIZED	14	0020S	0120E	023	ALIQ			SWSW;	

TOWNSHIP 1 SOUTH RANGE 12 EAST OF THE GILA AND SALT RIVER MERIDIAN, ARIZONA

PINAL COUNTY
LOWER SONORAN FIELD OFFICE

STATUS OF PUBLIC DOMAIN
LAND AND MINERAL TITLES

MTP
SUPPL SECS 23,24

INDEX TO SEGREGATED TRACTS				
RESURVEY TRACT NO	ORIGINAL SURVEY			SUBDIVISION
	T	R	SEC	

FOR ORDERS AFFECTING DISPOSAL OR USE OF UNIDENTIFIED LANDS WITHDRAWN FOR CLASSIFICATION, MINERALS, WATER AND/OR OTHER PUBLIC PURPOSES, REFER TO INDEX OF MISCELLANEOUS DOCUMENTS.

MOS 608 SE

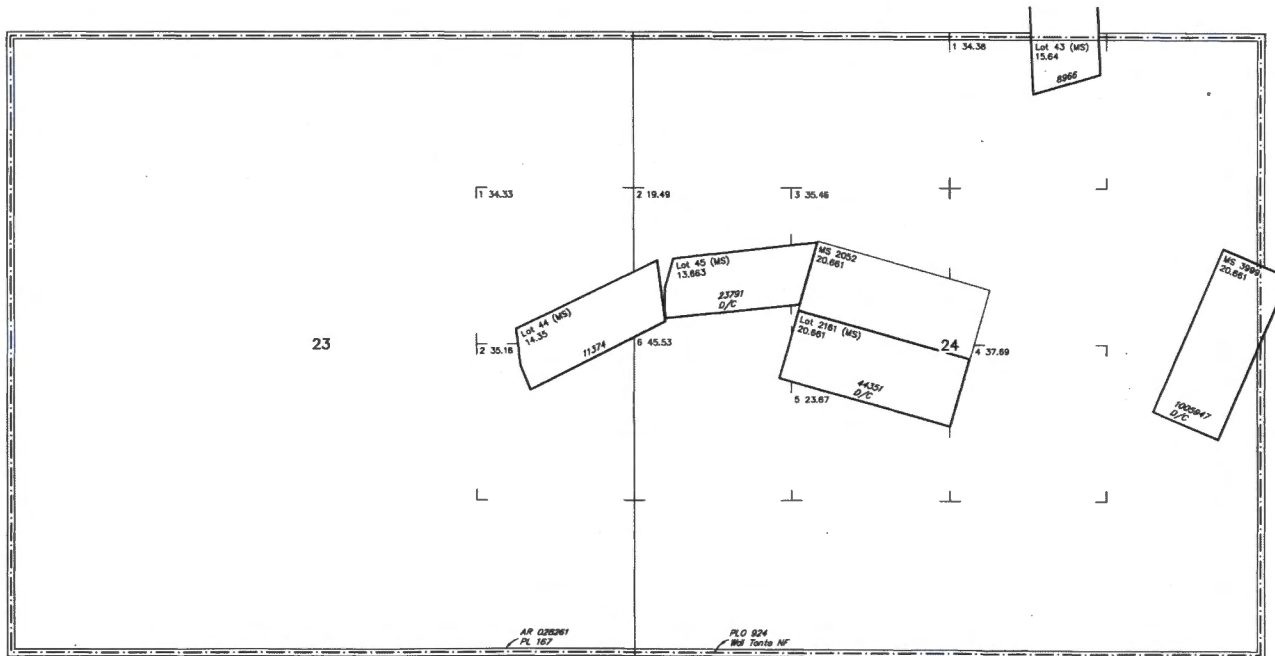

23

24

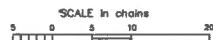

WARNING STATEMENT
This plot is the Bureau's Record of Title, and should be used only as a graphic display of the township survey data. Recordations do not reflect title changes which may have been effected by lateral movements of rivers or other bodies of water. Refer to the cadastral surveys for official survey information.

CURRENT TO	NW	GSR Mer
2-16-2016	ACAD	T 1 S
		R 12 E

ND 1

Do not ship liquids, blood, or clinical specimens in this packaging.

emely Urgent

ORIGIN ID: PGAA (520) 624-4153
BRONCO CREEK EXPLORATION
1815 E WINSETT ST
TUCSON, AZ 85719
UNITED STATES US

SHIP DATE: 07MAY20
ACTWGT: 0.40 LB
CAD: 6997758/SSF02110
BILL THIS PART

TO BUREAU OF LAND MANAGEMENT

ONE NORTH CENTRAL AVE
STE 800
PHOENIX AZ 85004

(602) 417-9200
INU:
PO:

REF:

DEPT:

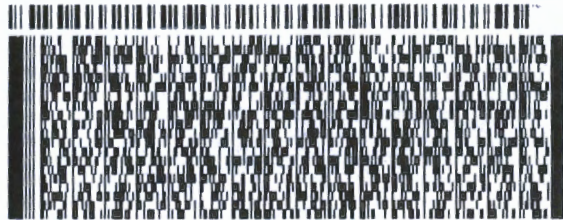

FedEx
Express



Insert shipping document here.

Part # 156297-43
2020 MAY 11 A 8 27
PHOENIX, ARIZONA
STATE OF ARIZONA
DEPT OF LAND WATER & AIR

Express® Shipments Only

Shipments should be compatible with the container and packed securely. For shipping terms and conditions and our limits of liability, refer to the applicable FedEx Express shipping document, the current FedEx Express Terms and Conditions of Carriage, or conditions of carriage.

For more information on FedEx Express services, solutions, and services, go to fedex.com, or contact your nearest FedEx location.

155475/155476 REV 3/18

TRK# 3926 4346 4950
0201

FRI - 08 MAY 10:30A
PRIORITY OVERNIGHT

XH ZSYA

85004
AZ-US PHX



With FedEx connects the world in responsible and resourceful ways. Visit www.fedex.com. Join our efforts by recycling this FedEx shipping container.

Do not ship liquids, blood, or clinical specimens in this packaging.

FedEx Express

Extremely Urgent

For FedEx Express® Shipments-Only

Contents should be compatible with the container and packed secure. For shipping terms and conditions and our limits of liability, refer to applicable FedEx Express shipping document, the current FedEx Ship Guide, or conditions of carriage.

For more information on FedEx Express services, solutions, and service locations, go to fedex.com, or contact your nearest FedEx location.

© 2018 FedEx 155475/155476 REV 3/18



See how FedEx connects the world in responsible and resourceful ways. Visit environment.fedex.com. Join our efforts by recycling this FedEx shipping container.

ORIGIN ID: PGAA (520) 624-4153
BRONCO CREEK EXPLORATION
1815 E WINSETT ST
TUCSON, AZ 85719
UNITED STATES US

SHIP DATE: 07MAY20
ACTWTG: 0.40 LB
CAD: 6997758/55F02110

BILL TO PART

TO BUREAU OF LAND MANAGEMENT

ONE NORTH CENTRAL AVE
STE 800
PHOENIX AZ 85004

(602) 417-9200

REF:

DEPT:



FedEx Express



FRI - 08 MAY 10:30A
PRIORITY OVERNIGHT

TRK# 3926 4346 4950
0201

XH ZSYA

85004
AZ-US PHX



Part # 155475/155476
RECEIVED
BUREAU OF LAND MANAGEMENT
PHOENIX, ARIZONA
MAY 11 A 8:27

Insert shipping document here.

